UptimeEquip
Flexible Innovative Packaging Systems

SelectEquip
Flexible Innovative Packaging Systems

# GENERAL SERVICE REPORT

| | | | |
|---|---|---|---|
| **Customer:** | Bindaree Food group | **Date:** | 05/06/2023 |
| **Site Address:** | 6 Taree st Burleigh Heads | **Site Contact:** | Mike Curtis |
| | | **Phone:** | 0402 560 671 |
| **Customer PO #:** | | **Internal Job #:** | 3893 |

**Subject:** Machine set up

| Equipment Type: | Serial Number: | Customer Line # (if applicable): |
|---|---|---|
| Trave 590 | A/21/A-12629 | Line 2 |
| | | |

**Equipment condition: Very clean**

**Work Performed:**

- Travel to site to do Uptime service
- Please see Uptime list for Checks that has been performed.

**3/06/2023** Saturday serviced the machine.
**4/6/2023** Sunday we tested both the tools in the machine
**5/6/2023** Monday I checked both tools ok

- Fixed orientation of bracket on dividing plate holder
- Removed spacer BELT AND CHECK BEARINGS OK.
- Phasers ok.
- Adjustment on phasors was tight. Adjusted spacing to get tightness away.
- Polished of all debris on film path rollers.
- Polished of rust on film brake flaps.
- Lubricated all drum roll motors.
- Lubricated the spreader cone roller. Was a little tight.
- Found one minor leak on gas hose on side of incoming. tightened hose clamp, all good.
- Can not make back up of recipe. Don't know why.
- Opened all field e stops and panels. No signs of water or damp inside
- Denester lubrication unit empty. Filled up lubricator with oil.

Testing tools.

- 8.5ohm x2 elements on small tool. 105 ohms for pt100 A21A12629.61 10 cavaty
- 8ohm x2 elements and 150 ohms for pt 100 large tool. A21A12629.60 8 cavaty.

Start up.

- Machine did not start up on Monday, But I have checked all bottom tool and top tools. Tested machine with empty trays ok.

**Select Equip**
7 Gatwick Road Bayswater North
Victoria 3153 Australia
Phone +61 (3) 8720 8400

Trading as Select Equip
Select Packaging Systems Pty Ltd ABN 59 087 731 520
spares@selectequip.com.au www.selectequip.com.au

# GENERAL SERVICE REPORT

- 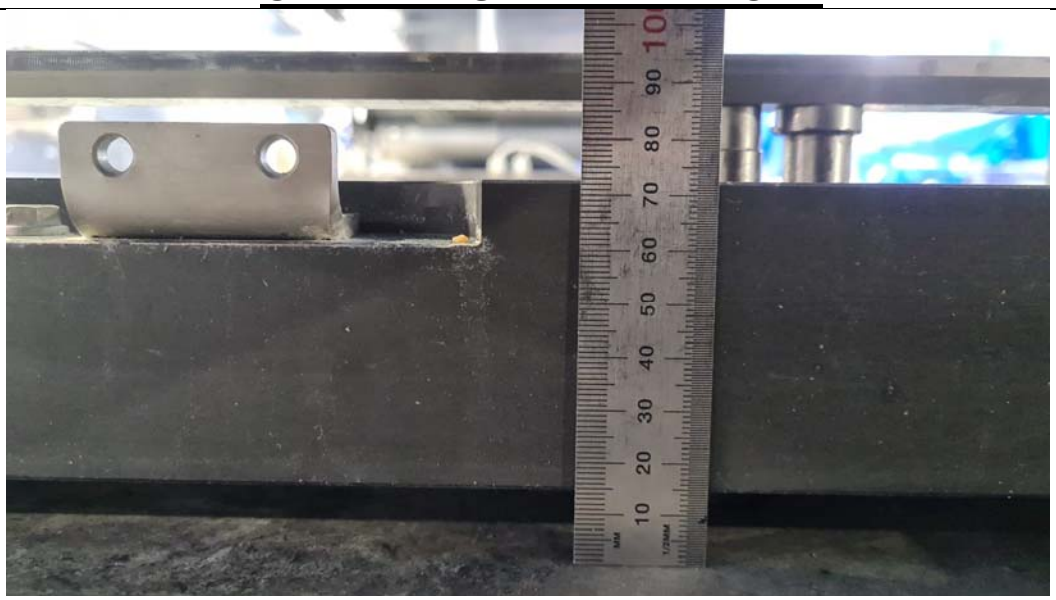

**Select Equip**
7 Gatwick Road Bayswater North
Victoria 3153 Australia
Phone +61 (3) 8720 8400

Trading as Select Equip
Select Packaging Systems Pty Ltd ABN 59 087 731 520
spares@selectequip.com.au www.selectequip.com.au

# GENERAL SERVICE REPORT

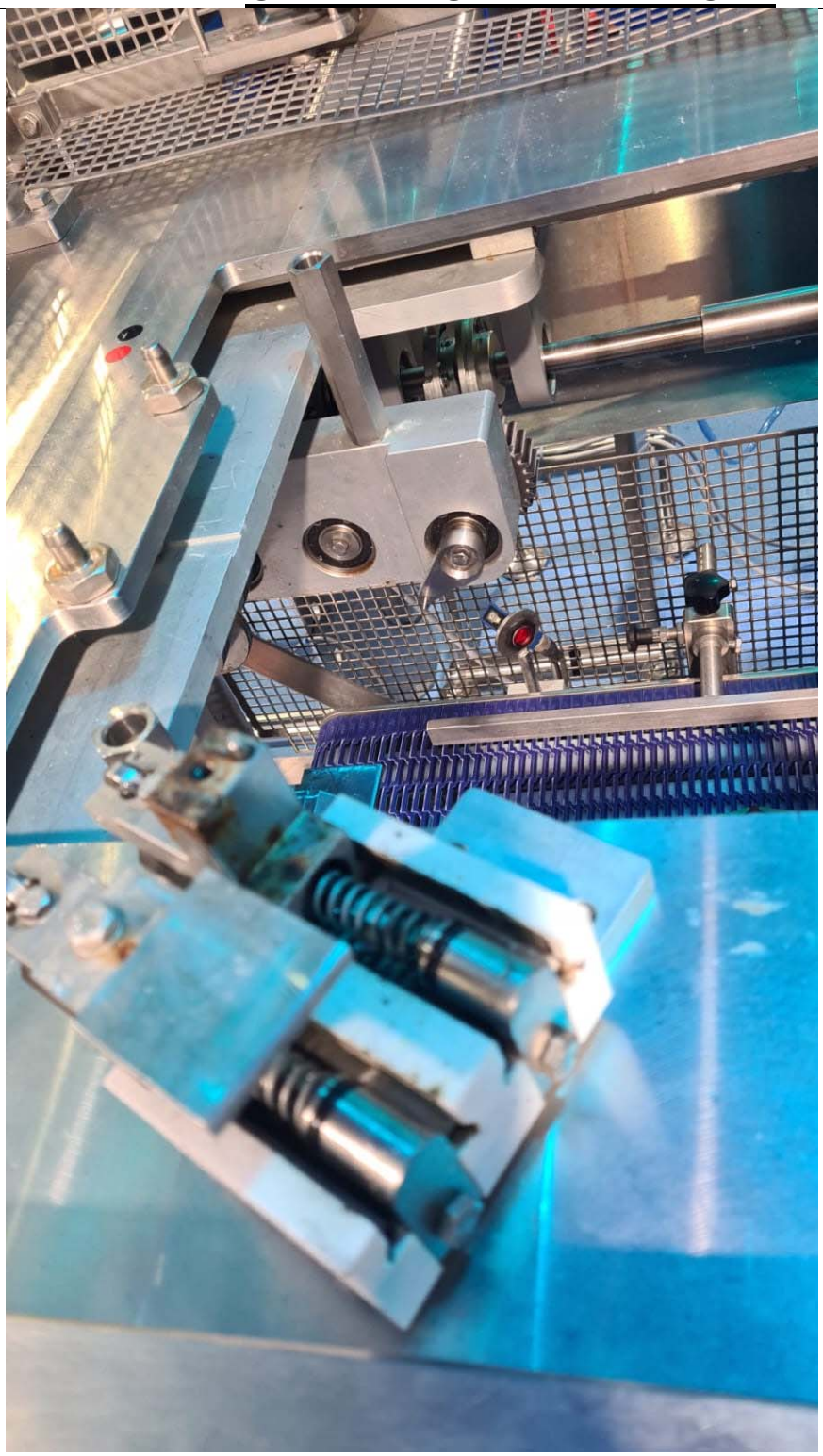

| SPARE PARTS USED | | | |
|---|---|---|---|
| **Part Number:** | **Description:** | **Qty:** | **Chargeable?** |

**Select Equip**
7 Gatwick Road Bayswater North
Victoria 3153 Australia
Phone +61 (3) 8720 8400

Trading as Select Equip
Select Packaging Systems Pty Ltd ABN 59 087 731 520
spares@selectequip.com.au www.selectequip.com.au

UptimeEquip
Flexible Innovative Packaging Systems

SelectEquip
Flexible Innovative Packaging Systems

# GENERAL SERVICE REPORT

| | | | | |
|---|---|---|---|---|
| | | | Yes ☐ | No☐ |
| | | | Yes☐ | No☐ |
| | | | Yes☐ | No☐ |

| STATUS | | |
|---|---|---|
| **Machine Tested?** | Yes☒ | No☐ |
| **Comments:** | | |
| | | |
| **Revisit Required?** | Yes☐ | No☐ |
| **Comments:** | | |

| RECOMMENDATIONS |
|---|
| **Comments**: |

| RECOMMENDED SPARE PARTS | | |
|---|---|---|
| **Part Number:** | **Description:** | **Qty:** |
| | | |
| | | |
| | | |

| 3/6/2023 TECHNICIAN HOURS 4/6/2023 | | | | | |
|---|---|---|---|---|---|
| **Time** | **Start** | **Finish** | | **Start** | **Finish** |
| **Travel To Site:** | 05:30 | 07:00 | | 05:30 | 07:00 |
| **Onsite:** | 07:00 | 14:30 | | 07:00 | 11:30 |
| **Travel From Site:** | 14:30 | 16:00 | | 11:30 | 13:00 |
| **5/6/2023 TECHNICIAN HOURS** | | | | | |
| **Time** | **Start** | **Finish** | | **Start** | **Finish** |
| **Travel To Site:** | 05:30 | 07:00 | | | |
| **Onsite:** | 07:00 | 11:00 | | | |
| **Travel From Site:** | 11:00 | 12:30 | | | |

| REPORT SIGN OFF | | | |
|---|---|---|---|
| | **Print Name:** | **Signature:** | **Date:** |
| **Customer:** | Leonard or Mike or Joey | X _____ | 05/06/2023 |
| **Technician:** | Jacques Jordaan | | |

**Select Equip**
7 Gatwick Road Bayswater North
Victoria 3153 Australia
Phone +61 (3) 8720 8400

Trading as Select Equip
Select Packaging Systems Pty Ltd ABN 59 087 731 520
spares@selectequip.com.au www.selectequip.com.au